Task for BD05

Exercise 1

Insert a new record in the **customers** table using the graphical tool offered by MySQL Workbench. The data must be the following:

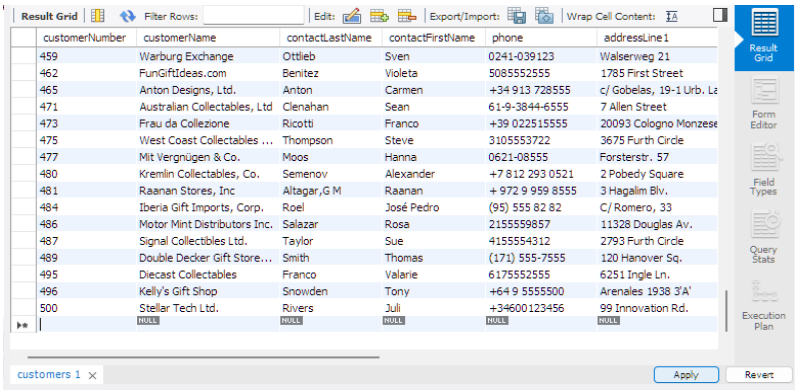

customerNumber	customerName	contactLastName	contactFirstName	phone	addressLine1
459	Warburg Exchange	Ottlieb	Sven	0241-039123	Walserweg 21
462	FunGiftIdeas.com	Benitez	Violeta	5085552555	1785 First Street
465	Anton Designs, Ltd.	Anton	Carmen	+34 913 728555	c/ Gobelas, 19-1 Urb. La
471	Australian Collectables, Ltd	Clenahan	Sean	61-9-3844-6555	7 Allen Street
473	Frau da Collezione	Ricotti	Franco	+39 022515555	20093 Cologno Monzese
475	West Coast Collectables ...	Thompson	Steve	3105553722	3675 Furth Circle
477	Mit Vergnügen & Co.	Moos	Hanna	0621-08555	Forsterstr. 57
480	Kremlin Collectables, Co.	Semenov	Alexander	+7 812 293 0521	2 Pobedy Square
481	Raanan Stores, Inc	Altagar,G M	Raanan	+ 972 9 959 8555	3 Hagalim Blv.
484	Iberia Gift Imports, Corp.	Roel	José Pedro	(95) 555 82 82	C/ Romero, 33
486	Motor Mint Distributors Inc.	Salazar	Rosa	2155559857	11328 Douglas Av.
487	Signal Collectibles Ltd.	Taylor	Sue	4155554312	2793 Furth Circle
489	Double Decker Gift Store...	Smith	Thomas	(171) 555-7555	120 Hanover Sq.
495	Diecast Collectables	Franco	Valarie	6175552555	6251 Ingle Ln.
496	Kelly's Gift Shop	Snowden	Tony	+64 9 5555500	Arenales 1938 3'A'
500	Stellar Tech Ltd.	Rivers	Juli	+34600123456	99 Innovation Rd.
NULL	NULL	NULL	NULL	NULL	NULL

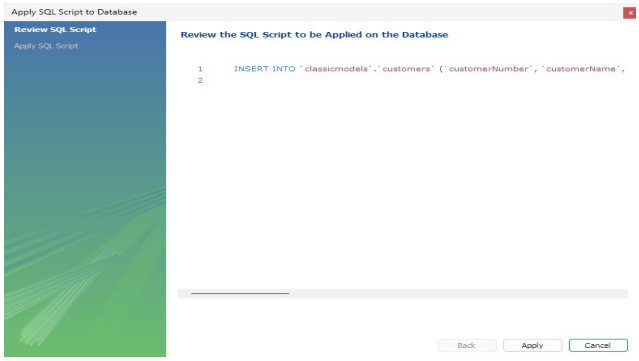

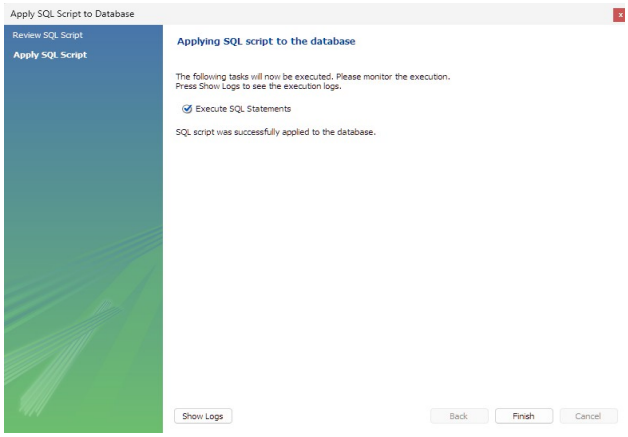

Insert a new record into the **employees** table using the graphical tool. The data must be:

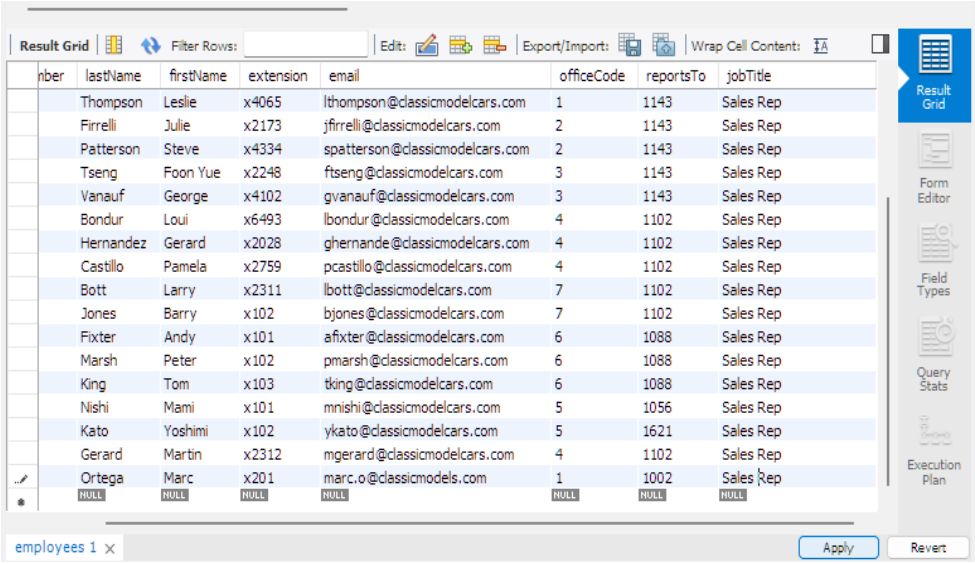

nber	lastName	firstName	extension	email	officeCode	reportsTo	jobTitle
	Thompson	Leslie	x4065	lthompson@classicmodelcars.com	1	1143	Sales Rep
	Firrelli	Julie	x2173	jfirrelli@classicmodelcars.com	2	1143	Sales Rep
	Patterson	Steve	x4334	spatterson@classicmodelcars.com	2	1143	Sales Rep
	Tseng	Foon Yue	x2248	ftseng@classicmodelcars.com	3	1143	Sales Rep
	Vanauf	George	x4102	gvanauf@classicmodelcars.com	3	1143	Sales Rep
	Bondur	Loui	x6493	lbondur@classicmodelcars.com	4	1102	Sales Rep
	Hernandez	Gerard	x2028	ghernande@classicmodelcars.com	4	1102	Sales Rep
	Castillo	Pamela	x2759	pcastillo@classicmodelcars.com	4	1102	Sales Rep
	Bott	Larry	x2311	lbott@classicmodelcars.com	7	1102	Sales Rep
	Jones	Barry	x102	bjones@classicmodelcars.com	7	1102	Sales Rep
	Fixter	Andy	x101	afixter@classicmodelcars.com	6	1088	Sales Rep
	Marsh	Peter	x102	pmarsh@classicmodelcars.com	6	1088	Sales Rep
	King	Tom	x103	tking@classicmodelcars.com	6	1088	Sales Rep
	Nishi	Mami	x101	mnishi@classicmodelcars.com	5	1056	Sales Rep
	Kato	Yoshimi	x102	ykato@classicmodelcars.com	5	1621	Sales Rep
	Gerard	Martin	x2312	mgerard@classicmodelcars.com	4	1102	Sales Rep
	Ortega	Marc	x201	marc.o@classicmodels.com	1	1002	Sales Rep
	NULL	NULL	NULL	NULL	NULL	NULL	NULL

Exercise 2

Insert the following payments into the **payments** table using SQL statements:

124	H123	2024-02-06	845,00
151	H124	2024-02-07	70,00
112	H125	2024-02-05	1024,00

Copy the SQL statements you used in your submission. Only include the data shown.

insert into classicmodels.payments(customerNumber, checkNumber, paymentDate, amount) values(124,'H123','2024-02-06',845.00);

insert into classicmodels.payments(customerNumber, checkNumber, paymentDate, amount) values(151,'H124','2024-02-07',70.00);

insert into classicmodels.payments(customerNumber, checkNumber, paymentDate, amount) values(112,'H125','2024-02-05',1024.00);

customerNumber	checkNumber	paymentDate	amount
121	KI831359	2004-11-04	17876.32
121	MA302151	2004-11-28	34638.14
124	AE215433	2005-03-05	101244.59
124	BG255406	2004-08-28	85410.87
124	CQ287967	2003-04-11	11044.30
124	ET64396	2005-04-16	83598.04
124	H123	2024-02-06	845.00
124	HI366474	2004-12-27	47142.70
124	HR86578	2004-11-02	55639.66
124	KI131716	2003-08-15	111654.40

Exercise 3

Modify the **addresses** of some customers using the graphical tool, and provide screenshots showing the changes made. Update the records in the **customers** table as follows:

141	Girona	43 State St	17001
124	Lleida	2 Walls St.	25002
119	Tarragona	46 Marlboruugh Rd.	43003

Result Grid | Filter Rows: | Edit: | Export/Import: | Wrap Cell Content:

customerNumber	customerName	contactLastName	contactFirstName	phone	addressLine1
103	Atelier graphique	Schmitt	Carine	40.32.2555	54, rue Royale
112	Signal Gift Stores	King	Jean	7025551838	8489 Strong St.
114	Australian Collectors, Co.	Ferguson	Peter	03 9520 4555	636 St Kilda Road
119	La Rochelle Gifts	Labrune	Janine	40.67.8555	67, rue des Cinquante (
121	Baane Mini Imports	Bergulfsen	Jonas	07-98 9555	Erling Skakkes gate 78
124	Mini Gifts Distributors Ltd.	Nelson	Susan	4155551450	5677 Strong St.
125	Havel & Zbyszek Co	Piestrzeniewicz	Zbyszek	(26) 642-7555	ul. Filtrowa 68

Apply SQL Script to Database

Review SQL Script

Apply SQL Script

Review the SQL Script to be Applied on the Database

```
1   UPDATE `classicmodels`.`customers` SET `addressLine1` = '8489 Strong Street' W
2
```

Back | Apply | Cancel

update classicmodels.customers set city='Girona', addressLine1='43 State St', postalCode='17001' where customerNumber=141;

update classicmodels.customers set city='Lleida', addressLine1='2 Walls St', postalCode='25002' where customerNumber=124;

update classicmodels.customers set city='Tarragona', addressLine1='46 Marlborough Rd.', postalCode='43003' where customerNumber=119;

Exercise 4

Cancel the order made on **2003-09-28**, using SQL instructions. Change the **status** to 'Cancelled', the **shippedDate** to the current date, and **comments** to 'Order cancelled due to delay'. Do this using a single SQL statement.

Copy the statement in your submission.

update classicmodels.orders set shippedDate= curdate(), status='Cancelled', comments='Order cancelled due to delay' where orderNumber = (select orderNumber from(select orderNumber from orders where shippedDate ='2003-09-24')as sub_consulta);

Result Grid | Filter Rows: | Edit: | Export/Import: | Wrap Cell Content:

orderNumber	orderDate	requiredDate	shippedDate	status	comments	customerNumber
10151	2003-09-21	2003-09-30	2026-02-23	Cancelled	Order cancelled due to delay	311
10152	2003-09-25	2003-10-03	2003-10-01	Shipped	NULL	333
10153	2003-09-28	2003-10-05	2003-10-03	Shipped	NULL	141

Exercise 5

Update all **product names** of type *Trains* to include the product code in parentheses. For example, a product with productCode = S10_1949 and productName = "Vintage Train" will become:

"Vintage Train (code S10_1949)"

Do this with a single SQL statement using the proper MySQL functions.

update classicmodels.products set productName=(concat(productName,' (',productCode,')')) where productName ='Trains';

Exercise 6

Increase buyPrice and MSRP of all products with quantityInStock > 500 by 0.02%.

Do this with one SQL statement.

update classicmodels.products set buyPrice = (buyprice*0.02), MSRP=(MSRP*0.02) where quantityInStock>500;

Exercise 7

Remove all payments made by customers who are represented by employees with the

last name 'Patterson'.

Use a single SQL statement and copy it for the task delivery.

delete from classicmodels.payments where customerNumber in (select c.customerNumber from customers c join employees e on c.salesRepEmployeeNumber= e.employeeNumber where e.lastName ='Patterson');

Exercise 8

Delete all customers from Lisbon who have not made any payment.

Use one SQL statement only.

delete from classicsmodels.customers where customerNumber in(select c.customerNumber from customers c left join payments p on c.customerNumber=p.customerNumber where p.customerNumber is null) ;

Exercise 9

Add all customers as new employees, using their contact names as first and last name.

Use customerNumber + 2000 as the new employeeNumber, leave all other fields as

'x0000' extension, 'new@company.com' email,'1' officeCode, 'Sales Rep' jobTitle

Use contactFirstName as firstName, contactLastName as lastName.

Do this with a single SQL statement.

insert into classicmodels.employees(employeeNumber, lastName, firstName, extension, email, officeCode, jobTitle)
select customerNumber+2000, contactLastName, contactFirstName, 'x0000', 'new@company.com','1', 'Sales Rep' from classicmodels.customers;

Exercise 10

Cancel all **orders** made by customers handled by the customer Elizabeth Lincoln.

Change the status to 'Cancelled', shippedDate to the current date, and comments to

'Order cancelled by management'.

Use a single SQL statement.

update classicmodels.orders set shippedDate=curdate(), status='Canceled', comments='Order cancelled by management' where customerNumber in(select customerNumber from classicmodels.customers where contactFirstName ='Elizabeth' and contactLastName='Lincoln');